

7 Holyrood Close
Cambridge
CB4 3NE

OS MasterMap 1250/2500/10000 scale
05 November 2013, ID: BW1-00271023
www.blackwellmapping.co.uk

1:1250 scale print at A4, Centre: 544178 E, 260598 N

©Crown Copyright Ordnance Survey. Licence no.
100041040



BLACKWELL'S
www.blackwellmapping.co.uk



TEL: 01223 463 214
maps.cambridge@blackwell.co.uk

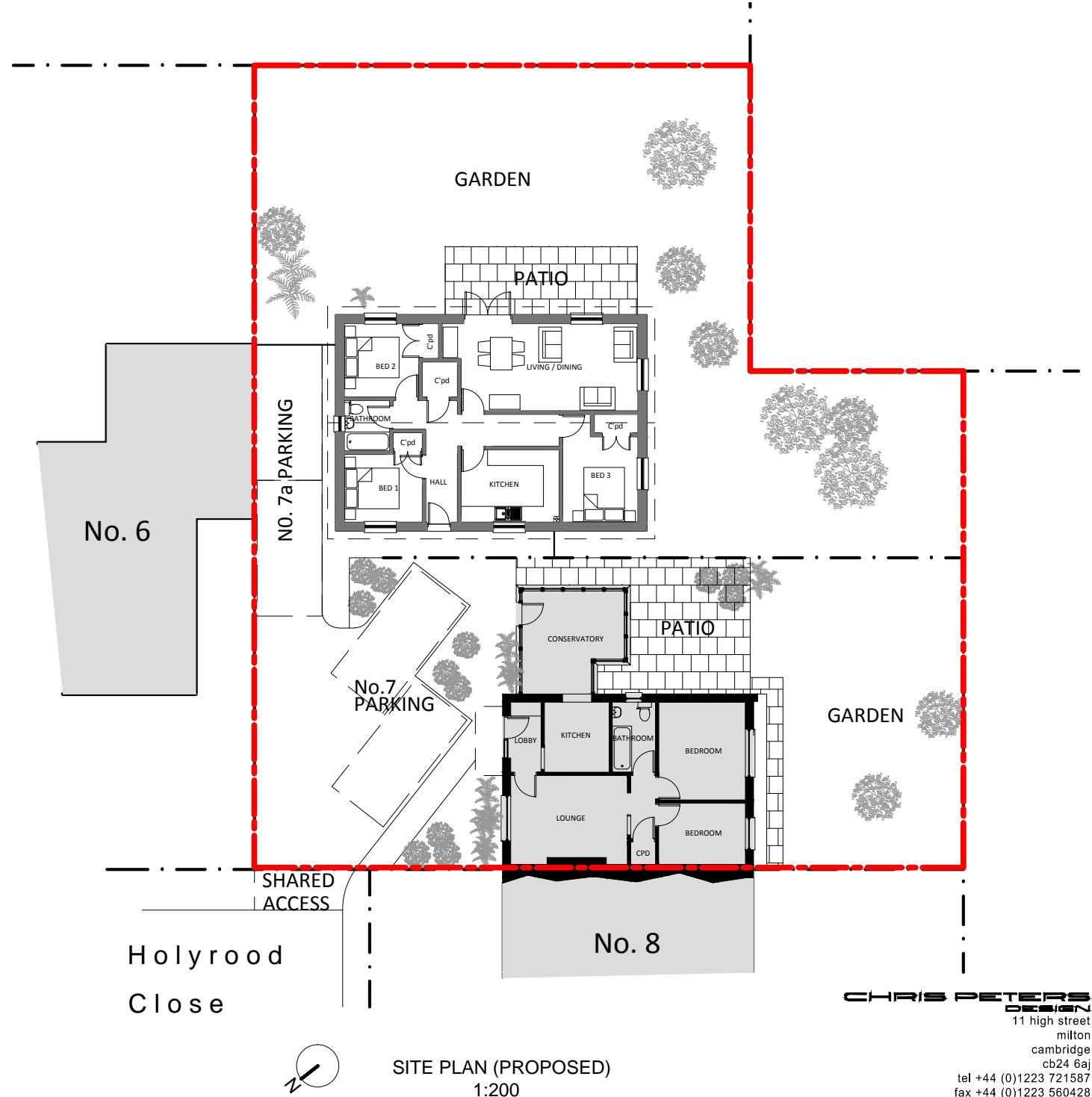

CHRIS PETERS
DESIGN
11 high street
milton
cambridge
cb24 6aj
tel +44 (0)1223 721587
fax +44 (0)1223 560428
email: info@constructivearchitecture.co.uk
web: www.constructivearchitecture.co.uk

project
**7 Holyrood Close
Cambridge**

client
Mr & Mrs D Whitehouse

title
Site & Location Plan

scale
1:1250 / 1:200@A3

date
Dec 2013

job
13140

drawing
100

Do not scale from this drawing